

PLAT SURVEY

LOCATED IN THE NORTHWEST QUARTER, SECTION 36, TOWN 8 NORTH, RANGE 13 EAST,
SUPERIOR TOWNSHIP, WILLIAMS COUNTY, OHIO.

FOR: HAL HENRICKS

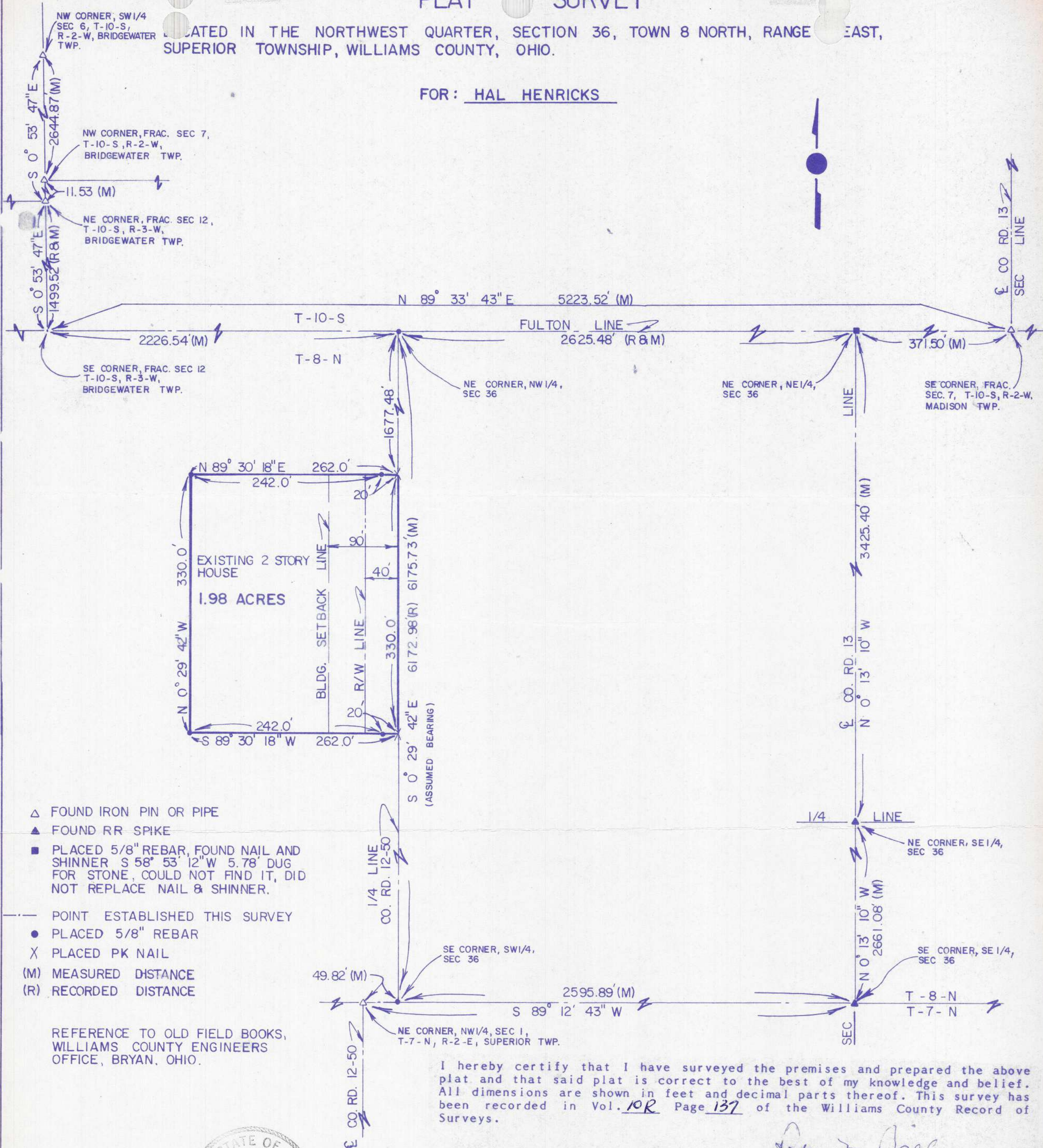

SCALE 1" = 100.0'
DATE 7/25/85
JOB NO. OS-87-85

BELL ENGINEERING LIMITED
1211 W. HIGH - P.O. BOX 565
BRYAN, OHIO 43506
(419) 636-2585